SPORTS

by Billy Thompson

Lawson Ford Finishes Third In Tournament

Lawson Ford finished in third place last week end in a softball tournament held in Altavista. They won the first game 22-1 over the Pirates, beat the second 5-0 overOsborne Chevrolet, lost the third to Buckingham 3-0 and was edged out in the fourth 7-4 by Hurt Minute Market.

In the 22-1 win over the Pirates, Lawson banged out 26 hits. They were paced by Pete Lampman and Ray Tweedy with four hits each.Gerald Burley and Donnie Clements were next with 3 hits apiece & Earl Martin,Mike Mallow,Buddy Wilcox andDoug Mitchell each had 2 hits each.Martin, Burley and T. C. Jennings each hit home runs for Lawson's. Burley drove in five runs and Tweedy four as they had a 22-0 lead at the end of five innings and the Pirates got their only run in the sixth.

Lawson's beat O s borne's Chevrolet 5-0 in the second game as Mike Mallow led the team with three hits and Charles Jamerson had two. Johnny Cash and Eddie Gunter each drove in two runs in that game. Osborne's got only seven hits, three in the last inning when they loaded the bases but failed to score.

Buckingham edged Lawson's 3-0 in the third game as Lawson's bats went cold and they got on three base hits, Donnie Clements getting two of them. Both teams were sharp on defense as seven of the nine Buckingham hits came in two innings. They got three hits in the second to score only one run and got four in the sixth to score their other two.

Hurt Minute market used a five run third inning to beat lawson's 7-4 in the fourth game that eliminated Lawson's and gave them third place. Hurt faced Buckingham in the finals. Earl Martin led Lawson's with three hits and Buddy Wilcox and petge Lampman each had two hits each. Lawson's left seven men on base in that game as they could not get the big base hit. Wilcox drove in two runs in the first inning and Johnny Cash hit a two run homer in the seventh.

Lawson's outhit their opponents 51-31, outscored them in total runs 31-11.

1st Game
Lawson F. - 325 570 0 -22 26 1
Pirates - 000 001 0 - 1 8 2
2nd Game
Osborne C. - 000 000 0 - 0 7 2
Lawson F. - 110 210 - - 5 12 0
3rd Game
Buckingham- 010 002 0 -3 9 1
Lawson F. - 000 000 0 - 0 3 0
4th Game
Hurt M.M. - 015 010 0 - 7 12 2
Lawson F. - 200 000 2 - 4 10 1

STONEWALL

For where your treasure is, there will your heart be also. Matt. 6:21.

Mr. and Mrs. Aurthor Drewery of Richmond were Saturday night guest of his sister, Mrs. Elsie Krantz.

Mr. and Mrs. Carey Carson attended a family reunion of the Shipleys in West Virginia Sunday.

Mr. and Mrs. Wallace Bondurant, Richard and Clyde attended the reunion at Mr. and Mrs. McNulty at Chester also Mr. and Mrs. Tom Davidson and family.

Mrs. Helen Stratton and Mrs. Annie Laura Babcock of Appomattox spent last Sunday with their brother Mr. Hubert Scruggs. He is quite ill at this writing.

We wish to extend our sympathy to the family of Mr. Philip Scruggs who died so suddenly Sunday morning.

Mr. Hubert Scruggs entered the hospital Sunday.

Miss Mattie Wright has had her eyes operated on and is home now. She is doing fine.

Mr. and Mrs. H. B. Jones and family came to Hebron Sunday and were dinner guest of Mr. and Mrs. I. B. Wheeler. Mr. and Mrs. Ben Wheeler called in the same home that afternoon.

Mr. and Mrs. William Alvis and daughter were dinner guest of Mr. and Mrs. J. P. Alvis, Jr., Sunday.

Mrs. Hop Elliott had her daughter and son from Florida and her daughter from Virginia Beach to visit her last week.

Mr. and Mrs. Cris Jennings and baby of Charlottesville spent the weekend with Mr. and Mrs. Monroe Dylos. His mother, who is spending the summer with them is real sick with mumps.

Mrs. Hazel Gallispie had as her dinner guest Sunday Mr. and Mrs. Dallas Gallispie and daughter, Mr. and Mrs. I. B. Wheeler visited her Friday night.

The Stratton family of Marshall Stratton met at Holiday Lake Sunday for a reunion.

Casualness is the word for hair-do's this summer. Short cuts make hair care easy after a dip in the pool or in the surf. Others with longer hair, knot it up on top or to the side and encourage tiny tendrils to fly loose.

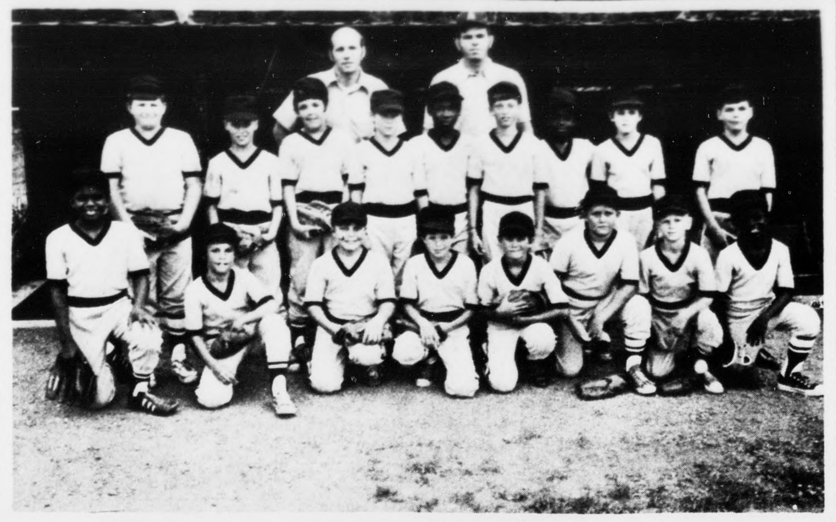

Minor League All Stars Win Tournament

The Minor League All Stars of the Appomattox County Youth Association made a clean sweep in tournament play - 5 wins and 0 losses - to bring home the trophy for the fourth consecutive year.

Playing on the All Star team, shown above from left to right on the front row, were Marvin Johnson, Richie Guill, Steve Poole, Robbie Martin, Steve Mayberry, David Ferguson, Keith Mann and Mark Kelso; on the second row, left to right, were Kenny Burks, Frankie McCormick, Donnie Almond, Bucky Totty, Larenza Culpeper, Kimm Simmons, Jerry McCoy, Robbie Thompson and Dennis Cuneo. The coaches for the All Star team, shown on the back row, were Bob Stewart, left, and Charles Wilkerson on the right.

According to the coaching staff, the Minor League All Stars won easily with their outstanding hitting and their good defensive play.

Basketball Clinic

A girls basketball clinic will begin Monday, July 23 and run through Friday July 27, at Holy Cross High School in Lynchburg between the hours of 1 - 4 p.m.

All girls between the ages of 14-17 are urged to attend this clinic.

The clinic has been cleared through the Virginia High School League and all rules and regulations will be strictly observed and there will be no fee charged.

Specifics in basketball such as passing, dribbling, rebounding, and shooting will be included. Also during the week there will be scrimmages and offensives and defensives patterns used.

Brenda Clements, coach of Holy Cross High School and Sandra Tanner, coach at Liberty High School will be instructors, with other coaches from local high schools.

This is the first such clinic in this area and a good attendance is expected, with school in the Lynchburg, Bedford and Roanoke areas expected to attend.

Kitchie Choo

"Do you know how to drive a baby buggy?"
"Naw, How?"
"Tickle its feet."

Minor League All Stars Win Trophy

The Minor League All Stars of the Appomattox County Youth Association easily won the trophy shown above when they went 5 - 0 in tournament play which ended Monday night.

The All Star players in the Minor League have won this trophy for four consecutive years and citizens of our county can well be proud of these fine young boys and of the entire Youth Program.

MAJOR LEAGUE ALL - STARS

Name	Team
Terry Woods	Braves
Mike Wooten	Braves
Don Guill	Braves
Donald Parris	Orioles
Andrew Kelso	Orioles
Darrell Schrock	Orioles
Steve Doss	Yankees
Andy Wingfield	Yankees
Carl Watson	Yankees
Freddy Mitchell	Yankees
R. L. Harris	Oakville
James Burks	Oakville
Buddy McFadden	Oakville
Barry Doss	Pamplin
Larry Kelso	Giants
William Kelso	Giants

Coaches Teddy Mitchell and Dickie Smith

These boys will begin their Tournament play July 20th at Brookneal. Game time is 5:00 p.m. Lets support them in Tournament play as well as you have supported them in regular season play. See you at Brookneal on July 20th when this team plays Buckingham.

Simplify Shopping and Saving....with WANT ADS

Homemaker Hints

by Rebecca M. Johnson
Extension Agent

Summertime and outdoor meals go together, but the hot weather and picnicing can create some food problems.

One problem may be salmonellosis - a food-borne illness experienced by over two million Americans each year. Although rarely fatal, salmonellosis does cause severe discomfort in the form of nausea, etc., within 8-72 hours after the contaminated food is eaten.

Here are some ways to keep your outdoor meals safe.

1. Use an insulated cooler for transporting potential haxardous foods such as eggs, some salads, cream pies, and other moist prepared foods.

2. Don't allow foods to sit out on the picnic table for long periods of time.

Wash hands well before starting to prepare food and when returning to food after doing something else.

4. Make certain all utensils and work surfaces (including cutting boards) are clean.

5. Include foods in outdoor meals that are not handled extensively during preparation. These include cheese, crackers, fresh and canned fruits, and raw vegetables. Remember to wash fresh fruits and vegetables before eating.

Just because it's an outdoor meal doesn't mean anything goes. Oftentimes large groups of people are involved and the conditions for food poisoning are more prevalent. Why ruin a good time with a bad after-effect? Make this summer a safe one by handling foods properly.

Light, airy fabrics are used for cool looking summer dresses. Many of them have tiny sprigs of print flowers scattered about. Dots are also good in combinations of colors.

COSWELL DRIVE-IN APPOMATTOX
Subject to change without notice
SHOW STARTS AT DUSK
Last complete show at 10 p.m.
Friday, Saturday and Sunday
July 20, 21, & 22
Dianna Ross in
"Lady Sings The Blues"

DRAG RACES
New London Summer Nationals
SUNDAY, June 22 - Rain Date July 29

Located 3 miles off Rt. 460 - 8 miles west of Lynchburg
Gates Open at 9:00 a. m. - General Admission $4.00 - Pit Passes - $2.
Children under 12 Free - Eliminations Begin at 2:30 p. m.

$3,200.00 Purse

This promises to be the wildest show of competition Drag Racing ever held at New London Dragstrip. Many National Record Holding Dragsters, Funny Cars, Altereds, and Gassers will be present for this race. The cars listed below have already pre-entered and some of them will be on display at Hill's Shopping Center and Sears in Lynchburg on Saturday from 1:00 - 4:30. So come and see these beautiful Cars and talk to the drivers.

Mand & Dorr - B/Dragster - Bethesda, Maryland
Orange Crate - A/Gasser - Colonial Heights, Va.
Ken Tabor - C/Dragster - Landover, Maryland
Rats Nest - B/A Funny Car - Vienna, Virginia
HandleBar Car - a/Altered - Rockville, Maryland
Andrews Boeye - D/Dragster - Clifton, New Jersey
Chevy Twister - A/Gasser - Stuarts Draft, Va.
Steve Leache - G/Altered - Silver Spring, Maryland
Sykes & Collins - B/Dragster - Norfolk, Virginia.
Rat Poisen - A/Fuel Altered - Chevy Chase,
Doug Newby - B/Dragster-Smithfield,
Ed's. Automotive - C/Altered - Lynchburg,
Lee Weller - B/Dragster - West Minister, Maryland
Sexy Six - B/Altered - Big Island, Virginia
Pro Shop - C/Altered - Lynchburg, Virginia

Also Expected For This Event
Francis Crider's "super Bee" - B/Altered - Salem, Ohio
Jim Oddy's - Supercharged Hemi Open GT - Rochester, N.
Puff'n Stuff - Supercharged Chevy - Rochester, N.
Glenn Lazar's - BB/Funny Car - Rochester, N.

For further information contact 3-G Racing Associates, "Honest"Jim, "Sister" Sally, or Tom "S at Rt. 1, Box 598L, Lynchburg, Virginia, 24502 Phone 384-6311.

Take A Crack At Our Track

When Your
OPTOMETRIST
Prescribes
Glasses
And Your
REGISTERED OPTICIAN
at
EHRICH'S
Fills Your Prescription, You Also Get The Guidance of a
FASHION EYEWEAR CONSULTANT
No Wonder So Many Have Said —
See EHRICH'S
And See Better
See EHRICH'S
And Look Better
to Avail Yourself of Our
COMPLETE SERVICE
Dial
845-1533
EHRICH'S
1107 Main Street
Lynchburg, Va. 24504

NEW PROCESS - - -
Best Looking - - - -
Retreads
Going!

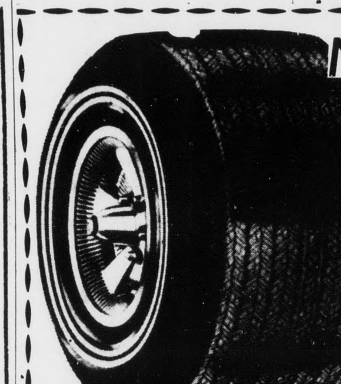

Save Money!
By Recycling Old Tires
Check the Air and
Rotate Your Tires For
More Comfort and Mileage
We True and Balance
Guaranteed no vibration or money back.
We retread Radial and
60 Series Tires
BANKAMERICARD
master charge THE INTERBANK CARD
Webb's Tire Co., Inc.
CONFEDERATE BOULEVARD PHONE 352-7180 APPOMATTOX, VA.

Farmers National Bank
Announces
NEW INTEREST RATES
New pass book savings rate 5%
New 90 day to 1 year certificate rate 5½%
New 1 year to 2½ year certificate rate 6%
New 2½ year and over certificate rate 6½%
Farmers National Bank
YOUR HOME-OWNED AND OPERATED BANK
APPOMATTOX. VIRGINIA
Member Federal Deposit Insurance Corporation
Member Federal Reserve System

Winners In Golf Tourney

...ve Lawson and Kay Robinson scored a 46 in the "Couples ...ight Golf" tournament to take first place in the tourney ...at Falling River Country Club on Sunday evening.

...e Lyons and Pete Moore tied with Jackie and Jerry ...nson, scoring 47, for second place. In sudden death ...off, the Robinsons won on #1 green.

...venteen couples participated in the tournament. A picnic ...er was held at the Club immediately following play. ...st place winners received golf gloves; second place ...ers received golf sox and golf balls; and third place ...ers received golf balls.

...is was the second tournament for couples held at the ...ing River Country Club this summer and a great deal of ...rest has been shown in such activities for club members.

...ol Board Names Principals, Assistant

Cont'd from Page 1

...d members heard the ...g report from Superin... Walton regarding the ...g of a kindergarten in ...of 1973.

...Kindergarten program ...e operated under the ...tions of the Virginia ...Board of Education and ...stered by the Pamplin ...ppomattox Primary ...l. This program is being ...d to give pre-school age ...n varied experiences ...will better prepare them ...e formal entrance to ...upon becoming six years

...teachers have been ...y selected and are pro... ...ndorsed for Kindergar... ...aching. The Oakville ...nent of the Appomattox ...y School will operate ...r teachers for its 84 ... One teacher is being ...d at Pamplin for its 15 ... Three of these teach... ...mployed in the Title I ...e Program and are ...ing the assistance of ...ds from the State De... ...of Education.

...ing on the exterior of ...ville building has been ...led and interior painting ...rway. tems necessary ...uality program will be ...d with purchases kept ...inimum.

...d members approved a ...from Walton that the ...attox County School ...apply for Federal and ...unds for the Title I ...for 1973-74, the same ...s used in the past. it is ...this program renders a ...service and the board ...tes the passing of this

...er business before the ...Sam Kerr, Legal Advis... ...he Appomattox County ...Board, reported that ...tion Petition, request... ...property on which the ...h school is situated be ...to the Corporate Limits ...Town of Appomattox, ...en prepared, approved ...ty officials, and will be ...s week.

...bids were received on ...e and other petroleum ...s. One bid received was ...arkway Fuel Company ...2 fuel oil, price quoted ...70 per gallon excluding ...nd subject to escalating ...The other bid received ...m Appomattox Oil Com... ...ooting price on Texaco ...e at 19.80 per gallon ...g taxes and subject to ...g prices. ...d members voted to accept both bids.

Teacher appointments made by the School Board at the Friday night meeting were: Mrs. Addie Spencer, Pamplin Elementary School; Mrs. Peggy George, AIS; Mrs. Carol Cox, APS; Mrs. Dorothy Mills, AIS; Mrs. Constance Nuske, APS; Miss Genevieve Banks, Pamplin Elementary School; Mrs. Christine Knight, Pamplin Elementary School; and Mr. Frank Coffey, Band Director, returning to the county school system after being released from Henrico County Schools.

The release of two teachers was approved as follows: Mrs. Elizabeth Coleman, Pamplin Elementary; and Mrs. Susie Martin, AIS.

Board members voted to hold their regular August meeting on Fri., Aug. 3, 1973, at 3 p.m. at the School Board Office. Beginning in September, regular meetings will be held each second Friday of the month at 3 p.m. in the board room.

Council Will Not Oppose Annexation

Cont'd from Page 1

green Avenue. The resolution calls for the construction of sidewalks, curb and gutters to be extended from the existing sidewalk on Evergreen Avenue to Road 727 and on up Evergreen Avenue on the left side of the road to the existing town limits. The town will be required to pay 50% of the cost of this construction.

In extending the sidewalk on Evergreen Avenue it will help to insure the safety of students and pedestrians going into and leaving the new senior high school now under construction.

In other business it was reported that water and sewer lines along Virginia Avenue - extended entering property owned by Thomasville Furniture Industries are now being layed and both the water and the sewer lines should be complete within a few days.

SAVE TIME - SAVE MONEY
USE
WANT ADS

JAMERSON'S
Insurance Agency
ALL LINES OF INSURANCE
Mr. & Mrs. Robert (Bob) Jamerson
PHONE 352-8443
APPOMATTOX, VA.
SEE US FOR YOUR ... NEEDS!

Sheet Metal Workers
We need Sheet Metal Workers, Welders and Riggers.
Top Wages — at least 10 Hours overtime each week
Apply
Paul Kiser, Supt.
Bullock & Humble, Inc.
New Archer Creek Plant
of
Lynchburg Foundry Co, Lynchburg, Va.
Daniel Construction Project

Changes In School Personnel

Cont'd from Page 1

Patricia T. Torrence

She attended Longwood College during the 1969-70 term and became a teacher at Appomattox Intermediate School in February of 1971 where she became Assistant Principal in November of that year. She received her Masters Degee from Longwood College June 2, 1973.

Mrs. Torrence served on the Visiting Committee to evaluate Falling Creek Junior High School in Chesterfield County April 10-13, 1973.

She is a member of the National Education Association, the Virginia Education Association, the ACEA, and the Elementary Principals Association.

A member of New Hope Baptist Church, she is married to Dennis W. Torrence, also of Appomattox, and they are the parents of a son, Zane Thomas Torrence. Her parents are Mr. and Mrs. H. A. Thomas of Spout Spring, Virginia.

Mrs. Torrence has gone a long way in a short time and is considered to be one of the fine educators in her field.

Cecil B. Tillery, Jr.

accepting the position with the Appomattox County School Board.

His father is a career serviceman so Mr. Tillery has had schooling in Okinawa.

He is married to Sherry Lee Tillery who is presently completing her studies for degrees in health and physical education. They are the parents of one son, Tim, age seven years. They are members of the Methodist Church.

Tillery has a keen interest in athletics and has been a member of the local Booster Club in Hampton and a member of the North Hampton Athletic Association.

We feel very fortunate indeed to have acquired the services of such a man for our high school.

Robert J. Williamson

In accepting the position, Williamson stated, "I am pleased to be appointed by the School Board to serve as Assistant Principal of the Appomattox Intermediate School. I enjoy working with students and feel that the opportunities at the school will be challenging and rewarding."

TRAFFIC DEATHS UP

Cont'd From Page 1

were killed in such crashes during the 1972 period. Here he noted bad luck enters the picture since as many passengers as happen to be in the involved vehicles can be killed through no fault of their own and with no power to prevent the crashes.

Pedestrian deaths were down from 98 to 87 and those of military personnel from 27 to 18 while those of motorcyclists rose from 22 to 25.

Medicare Extended To Many Disabled Starting July 1

Starting July 1, Medicare coverage will be extended to 1.7 million disabled people under 65.

Diabled people who have received social security disability payments for two years or more will be able to get help from Medicare in paying their hospital and doctor bills and other covered services, according to Mr. William J. Vinson, social security district manager in Lynchburg. Medicare was previously available only to people 65 or over.

"Those eligible for coverage," Mr. Vinson said, "will include disabled workers, disabled widows and disabled dependent widowers between 50 and 65, disabled mothers 50 or older who get social security benefits because they have young or disabled children in their care, and people who get benefits because they were disabled before age 22."

People getting monthly social security checks because they are disabled will be notified if they are eligible for Medicare. Widows 50 or over who have been severely disabled the last two years but haven't filed a claim because they're getting checks as mother s caring for young or disabled children should apply for disabled widows benefits to see if they can get Medicare.

"People under 65 who need kidney transplants or dialysis will be eligible for Medicare too, if they've worked long enough under social security," Mr. Vinson said.

"This health insurance protection will also be available to insured workers' wives or husbands and dependent children who need dialysis or kidney transplants," he said.

Eligibility can begin in the 3rd month after dialysis begins and can last through a year after the month dialysis ends or the pateint had a kidney transplant, Mr. Vinson explained.

Under recent changes in the social security law, the hospital insurance part of Medicare will also be extended to people 65 and older who previously didn't qualify for coverage because they haven't worked long enough under social security, Mr. Vinson said. Initially, the premium will be $3 a month for Medicare hospital insurance protection. The premium may be increased later if hospital costs rise.

"People buying hospital coverage under this protection will also be required to enroll for medical insurance coverage," Mr. Vinson said.

Starting July 1, the basic monthly premium for medical insurance part of Medicare will be $6.30, an increase of 50 cents a month over the current rate.

Disabled people required seven times as much hospital care as other people and three times as much service from doctors," Mr. Vinson said.

Medicare is administered by the Social Security Administration of the U.S. Department of Health, Education, and Welfare.

For more information about changes in Medicare, call, write or visit any social security office. The Lynchburg office is located in the Tarkington Building, 2600 Memorial Avenue, Lynchburg. Office hours are 8:30 to 4:30 Monday through Friday. The office is closed on Saturdays. The telephone number is 847-8856.

Attended Furniture Market

The Southeast's leading furniture stores, Department stores, interior design studios and specialty shops were represented in High Point, North Carolina July 9 -12, 1973 as home furnishings buyers attended the High Point Furniture Market.

Among the furniture dealers from Appomattox attending were Donna Johnson, Fred Johnson and Helen Pierce of Best Furniture Co.

The 30-acre Southern Furniture Exposition Building in High Point houses the showrooms of over 300 manufacturers of home furnishings.

ANSWERS TO CROSSWORD PUZZLE

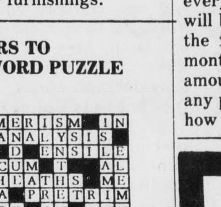

Two Week Special
Tuesday & Wednesday only
Regular $20.00 Warm Wave - $12.50
Get a "Warm Wave" and eliminate guess work.
A uniform curl from scalp to end
Available in 5 formulas for any type hair.
Call Deborah, Pat, Judy or Lucy for your appointment.
Phone 352-8020
33 Main Street Appomattox, Va.

More Social Security For Elderly, Blind and Disabled

The Lynchburg social security office is now taking applications for supplemental security income payments, a federal program scheduled to start in 1974 that will establish an income floor for people in financial need who are 65 or over, or blind, or disabled, according to Mr. William J. Vinson, social security district manager.

But people already getting state old age assistance, or state aid because they are blind or disabled, don't have to apply, he said. They'll be getting more information later this year about how the program will help them.

"The first monthly payments under the federal program will be made in January 1974," Mr. Vinson said. "until then, state and local public assistance offices will continue to make payments in the usual way."

People not getting public assistance now who think they may be eligible for the new federal payments should call or write social security to find out if they should apply, according to Mr. Vinson.

"Federal supplemental security income payments will be made by the Social Security Administration," Mr. Vinson said. "But the program will be financed by federal general revenues - not by social security contributions from workers and employers. It's not the same as social security."

The aim of the new program is to provide supplemental payments in cases of need so that people 65 or over, or blind, or disabled will have a basic cash income of at least $130 a month for one person and $195 month for a couple.

"This doesn't mean that every eligible person or couple will be getting that much from the federal government every month," Mr. Vinson said. "The amount of the federal payment any person gets will depend on how much other income he has.

Eligibility for federal payments will depend not only on the amount of income people have but on the value of their assets.

"If you're single - or married but not living with your husband or wife - you can own things worth up to $1,500 and still get federal payments," he said. "A couple can own things up to $2,250 and get payments. Not everything you own has to be counted toward your total assets, however.

"A home of reasonable value will not be counted as an asset," Mr. Vinson said. "In addition, the federal government will not put liens on the homes of people getting federal payments. Personal effects and households goods won't count in most cases. Insurance policies or a car may not affect eligibility either, but it will depend on their value."

Certain income also will be disregarded in deciding on an application for supplemental security income. The first $20 a month of income generally won't affect the federal payment at all, Mr. Vinson said.

"In addition, people who are working part time should know that the first $65 a month of earnings won't be included in counting their income and only half of the rest of their additional earnings will be counted," he said.

Apart from earnings, other income above the first $20 a month generally will reduce the federal payment. "This includes social security checks, veterans payments, workmen's compensation, pensions, annuities and gifts," Mr. Vinson said. "And if you live in someone else's household, your basic federal payment will be reduced by one-third before other income that may affect your payment is deducted."

"People who need more information to decide whether they might be eligible for the federal payments should call social security 847-8856 or write to the office at 2600 Memorial Avenue, Lynchburg, Va., 24501," he said.

"Even though payments cannot start until January 1974, we're starting to take applications now so we can process them ahead of time and avoid delays that might occur if there's a rush of applications right at the end of the year," Mr. Vinson said.

•WHEEL ALIGNMENT
•WHEEL BALANCING
LAWSON FORD, INC
Va. Dealer License No. 2
Appomattox, Virginia

GOOD VISION
Doesn't Cost . . . IT PAYS!
A. G. Jefferson
INCORPORATED
For complete eye care
Consult Your EYE PHYSICIAN
Then See Your GUILD OPTICIAN
ALLIED ARTS BUILDING
2010 TATE SPRINGS RD
LYNCHBURG, VA
Registered Opticians
GUILD OPTICIANS

IT'S A BRIDE'S WORLD
INFORMALS
Printed with name
includes envelopes
MONOGRAM
STATIONARY

ENGRAVED AND
PRINTED
TIMES-VIRGINIAN
Phone 352-8215 Appomattox, Virginia